Alcohol and Marijuana Control Office
550 W 7th Avenue, Suite 1600
Anchorage, AK 99501
marijuana.licensing@alaska.gov
https://www.commerce.alaska.gov/web/amco
Phone: 907.269.0350

Alaska Marijuana Control Board

Form MJ-02: Premises Diagram

Why is this form needed?

A detailed diagram of the proposed licensed premises is required for all marijuana establishment license applications, per 3 AAC 306.020(b)(8). **All areas designated as the licensed premises of a single license must be contiguous. All diagrams must have the licensed premises area labeled, and outlined or shaded as appropriate.**

What must be submitted with this form?

Applicants must attach multiple diagrams to this form, including (as applicable):

- **Diagram 1:**
  A diagram showing only the licensed premises areas that will be ready to be **operational at the time of your preliminary inspection** and license issuance;

- **Diagram 2:**
  If different than Diagram 1, a diagram outlining **all areas for which the licensee has legal right of possession** (a valid lease or deed), and clearly showing those areas' relationship to the current proposed licensed premises *(details of any planned expansion areas do not need to be included; a complete copy of Form MJ-14: Licensed Premises Diagram Change or Form MJ-31: Walk-Up or Drive-Through Exterior Window Pick-Up Diagram and Operating Plan must be submitted and approved before any planned expansion area may be added to the licensed premises);*

- **Diagram 3:**
  A **site plan or as-built of the entire lot**, showing all structures on the property and clearly indicating which area(s) will be part of the licensed premises;

- **Diagram 4:**
  An **aerial photo of the entire lot and surrounding lots**, showing a view of the entire property and surrounding properties, and clearly indicating which area(s) will be part of the licensed premises *(this can be obtained from sources like Google Earth)*; and

- **Diagram 5:**
  A diagram of the **entire building in which the licensed premises is located**, clearly distinguishing the licensed premises from unlicensed areas and/or premises of other licenses within the building. If your proposed licensed premises is located within a building or building complex that contains multiple business and/or tenants, please provide the addresses and/or suite numbers of the other businesses and/or tenants *(a separate diagram is not required for an establishment that is designating the entire building as a single licensed premises).*

This form, and all necessary diagrams that meet the requirements on Page 2 of this form, must be completed and submitted to AMCO's Anchorage office before any new or transfer license application will be considered complete.

Section 1 – Establishment Information

Enter information for the business seeking to be licensed, as identified on the license application.

Licensee:	Deenge Anchorage LLC	**MJ License #:**	40360		
License Type:	Retail Marijuana Store				
Doing Business As:	Country Cannabis				
Premises Address:	4471 Laurel Street				
City:	Anchorage	**State:**	Alaska	**ZIP:**	99507

License # 40360

AMCO Received: 7/30/2025

Alaska Marijuana Control Board

Form MJ-02: Premises Diagram

Section 2 – Required Information

For your security, do not include locations of security cameras, motion detectors, panic buttons, and other security devices. However, AMCO will require full coverage of the walk-up or drive-through exterior window area as required by 3 AAC 306.380(b) and (g) for marijuana retail establishments. *Items marked with a double asterisks (**) are only required for those retail marijuana establishments that are also applying for an onsite consumption endorsement.*

The following details must be included in all diagrams:

- ☑ **License number and DBA**
- ☑ **Legend or key**
- ☑ **Color coding**
- ☑ **Licensed Premises Area Labeled and Shaded, or Outlined as appropriate**
- ☑ **Dimensions**
- ☑ **Labels**
- ☑ **True north arrow**

The following additional details must be included in Diagram 1:

- ☑ **Surveillance room**
- ☑ **Restricted access areas**
- ☑ **Storage areas**
- ☑ **Entrances, exits, and windows, including walk-up or drive-through exterior window for marijuana retail establishments**
- ☑ **Walls, partitions, and counters**
- ☑ **Any other areas that must be labeled for specific license or endorsement types**
- ☑ **** Serving area(s)**
- ☑ ****Employee monitoring area(s)**
- ☑ ****Ventilation exhaust points, if applicable**

The following additional details must be included in Diagram 2:

- ☑ **Areas of ingress and egress**
- ☑ **Entrances and exits**
- ☑ **Walls and partitions**

The following additional details must be included in Diagrams 3 and 4:

- ☑ **Areas of ingress and egress**
- ☑ **Cross streets and points of reference**

The following additional details must be included in Diagram 5:

- ☑ **Areas of ingress and egress**
- ☑ **Entrances and exits**
- ☑ **Walls and partitions**
- ☑ **Cross streets and points of reference**

Initial: NHL

I hereby certify that I am the person herein named and subscribing to this application and that I have read the complete application, and I know the full content thereof. I declare that all of the information contained herein, and evidence or other documents submitted are true and correct. I understand that any falsification or misrepresentation of any item or response in this application, or any attachment, or documents to support this application, is sufficient grounds for denying or revoking a license/permit. I further understand that it is a Class A misdemeanor under Alaska Statute 11.56.210 to falsify an application and commit the crime of unsworn falsification.

Noel Lowe

Printed name of licensee

Signature of licensee

AMCO Received: 7/30/2025

Form MJ-02: Premises Diagram

Section 3 – Cultivation Applicants ONLY

Review the requirements under 3 AAC 306.420 and 3 AAC 306.430.

3.1. Describe the site of the space(s) the marijuana cultivation facility intends to be under cultivation, including dimensions and overall square footage. Provide your calculations below:

N/A

AMCO Received: 7/30/2025

PARCEL # ----------00804134000
LEGAL DESCRIPTION:------RENNER LT 9A

GENERAL SITE NOTES:

1	CONTRACTOR TO FIELD VERIFY ALL EXISTING UTILITIES PRIER ANY CONSTRUCTION
2	CONTRACTOR TO FIELD VERIFY ALL SITE PLAN DIMENSIONS AND ACT ACCORDINGLY
3	(E) UTILITIES TO REMAIN, BEFORE DIGGING PLEASE CALL LICENSED COMPANY TO FIELD VERIFY ANY (E) ITEMS BELOW GROUND (CALL 811 BEFORE ANY DIGGING)
4	SEE SEPTIC DESIGNER DRAWINGS FOR MORE INFORMATION

April 10, 2025 - 05:05 PM

THIS DESIGN IS THE PROPERTY OF EVOLVE DESIGN COLLECTIVE ©. REPRODUCTION IN PART OR WHOLE, WITHOUT THE EXPRESS WRITTEN CONSENT OF EVOLV DESIGN COLLECTIVE, WILL RESULT IN PROSECUTION TO THE FULLEST EXTENT OF THE LAW.
ANY AND ALL CHANGES, REVISIONS, CLARIFICATIONS, ETC. TO THESE DOCUMENTS, IN ANY WAY, WILL BE PROVIDED BY EVOLV DESIGN COLLECTIVE. THE DRAWINGS CONTAINED HEREIN, ARE THE SOLE PROPERTY AND RESPONSIBILITY OF EVOLV DESIGN COLLECTIVE.

FLOOR PLAN LEGEND:

ITEM	DESCRIPTION
	PROJECT EXTERIOR DOOR
	PROJECT EXTERIOR WINDOW
	EXTENTS OF AREA RESTRICTED TO PUBLIC
	RIGHT TO POSSESSION
	UNRESTRICTED ACCESS RETAIL AREA
	BUILDING AREA NOT LICENSED
	RESTRICTED ACCESS AREA

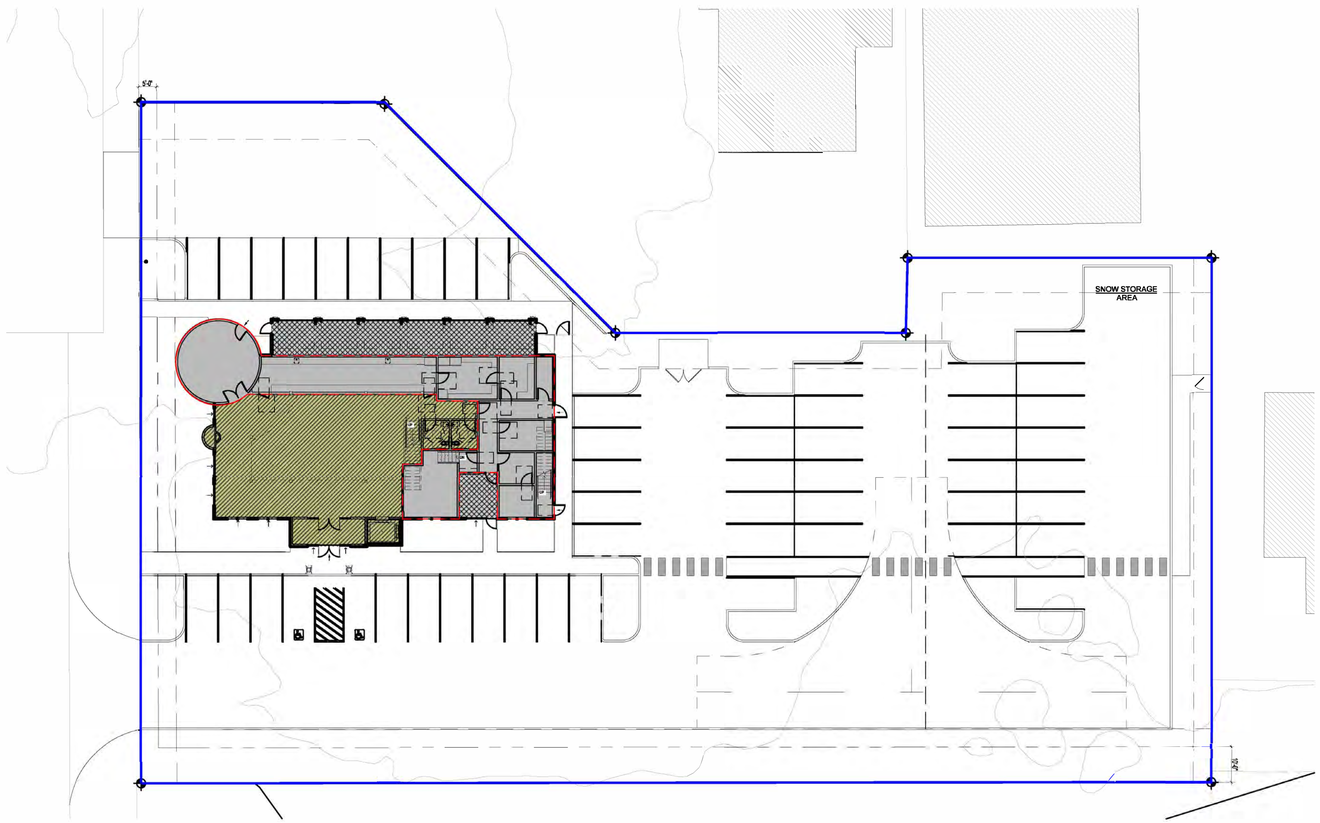

THIS EXHIBIT HAS BEEN PREPARED TO ASSIST IN THE INTERPRETATION OF THE ACCOMPANYING LEGAL DESCRIPTION. IF THERE IS A CONFLICT BETWEEN THE WRITTEN LEGAL DESCRIPTION AND THIS SKETCH, THE LEGAL DESCRIPTION SHALL PREVAIL.

2 VICINITY MAP

COUNTRY CANNABIS
RETAIL - LICENSE # 40360
4471 LAUREL STREET
ANCHORAGE, AK 99507

EVOLV NW
ARCHITECTURE ENGINEERING INTERIOR DESIGN

REV. #	BY	DATE

DATE:
BY:
CHKD:
JOB #: 25-114
CLNT:
1:
2:
3:

ARCH SITE PLAN

1 ARCHITECTURAL SITE PLAN - PREMISES - DIAGRAMS 3 & 4
SCALE: 1" = 20'

SHEET NO. :
A-101
AMCO Renewal: 7/20/2025

FLOOR PLAN LEGEND:

ITEM	DESCRIPTION
	PROJECT EXTERIOR DOOR
	PROJECT EXTERIOR WINDOW
	RESTRICTED ACCESS AREA
	PROPOSED LICENSED PREMESIS
	UNRESTRICTED ACCESS RETAIL AREA
	BUILDING AREA NOT LICENSED
	RESTRICTED ACCESS AREA
CPS	CANNABIS PRODUCT STORAGE
CFS	CANNABIS FLOWER/TRIM STORAGE
ATM	AUTOMATED TELLER MACHINE
NCM	NON CANNABIS MERCHANDISE CASE
SRV	SURVEILLANCE EQUIPMENT (LOCKED)
6MS	6 MONTH RECORDS STORAGE (LOCKED)

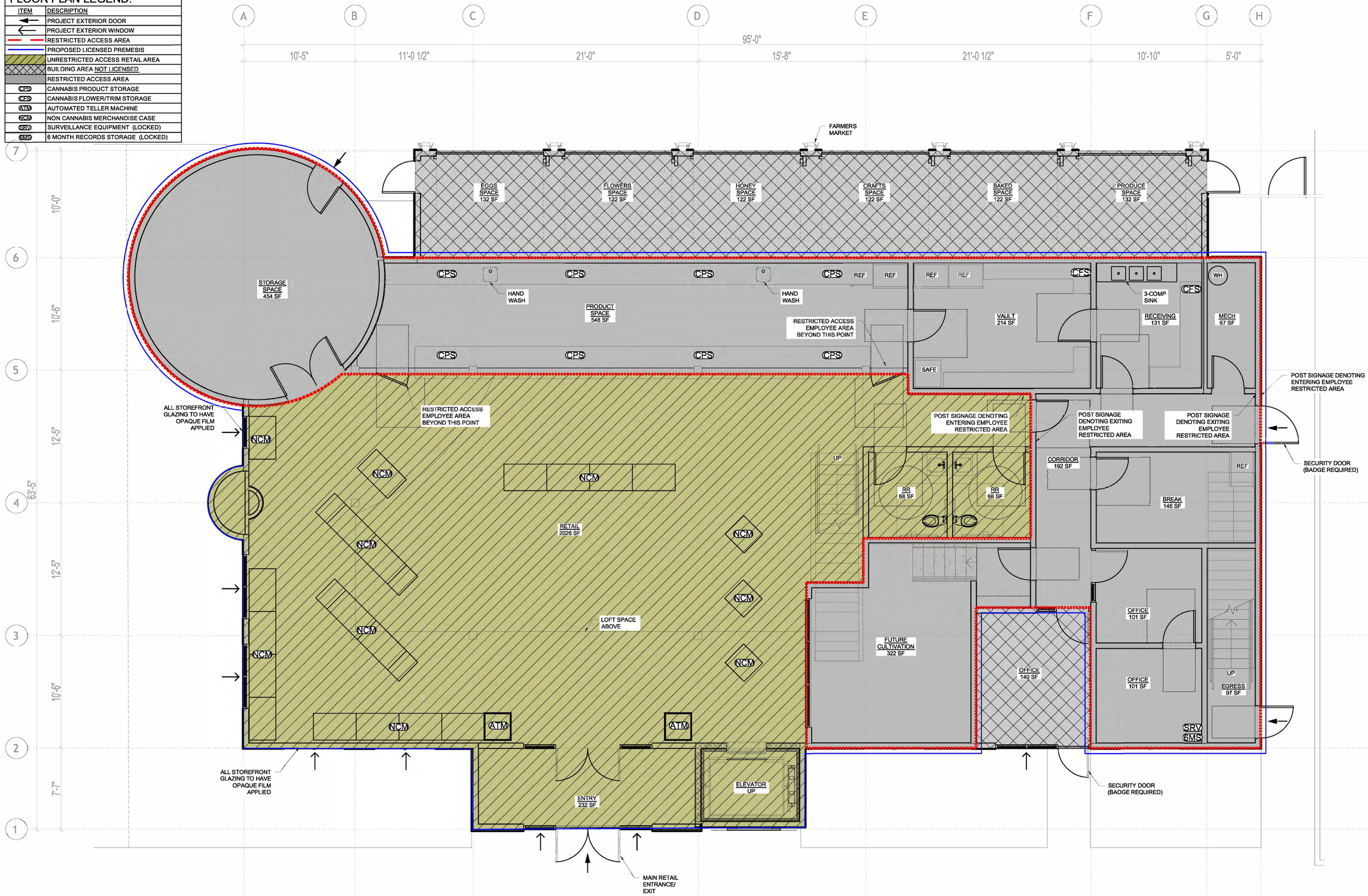

1 MAIN FLOOR PLAN - PREMISES - DIAGRAMS 1, 2 & 5
SCALE: 1/4"=1'-0"

April 10, 2025 - 05:05 PM

THIS DESIGN IS THE PROPERTY OF EVOLVE DESIGN COLLECTIVE ©. REPRODUCTION IN PART OR WHOLE, WITHOUT THE EXPRESS WRITTEN CONSENT OF EVOLV DESIGN COLLECTIVE, WILL RESULT IN PROSECUTION TO THE FULLEST EXTENT OF THE LAW.
ANY AND ALL CHANGES, REVISIONS, CLARIFICATIONS, ETC. TO THESE DOCUMENTS, IN ANY WAY, WILL BE PROVIDED BY EVOLV DESIGN COLLECTIVE. THE DRAWINGS CONTAINED HEREIN, ARE THE SOLE PROPERTY AND RESPONSIBILITY OF EVOLV DESIGN COLLECTIVE.

COUNTRY CANNABIS
RETAIL - LICENSE # 40360
4471 LAUREL STREET
ANCHORAGE, AK 99507

EVOLV NW
ARCHITECTURE ENGINEERING
INTERIOR DESIGN

REV. #	BY	DATE

DATE:
BY:
CHKD:
JOB #: 25-114
CLNT:
1:
2:
3:

MAIN FLOOR PLAN

SHEET NO. :
A-111

AMCO Reviewed: 7/22/2025

FLOOR PLAN LEGEND:

ITEM	DESCRIPTION
	PROJECT EXTERIOR DOOR
	PROJECT EXTERIOR WINDOW
	RESTRICTED ACCESS AREA
	PROPOSED LICENSED PREMISES
	UNRESTRICTED ACCESS RETAIL AREA
	BUILDING AREA NOT LICENSED
	RESTRICTED ACCESS AREA
CPS	CANNABIS PRODUCT STORAGE

- PROPOSED ONSITE CONSUMPTION AREA

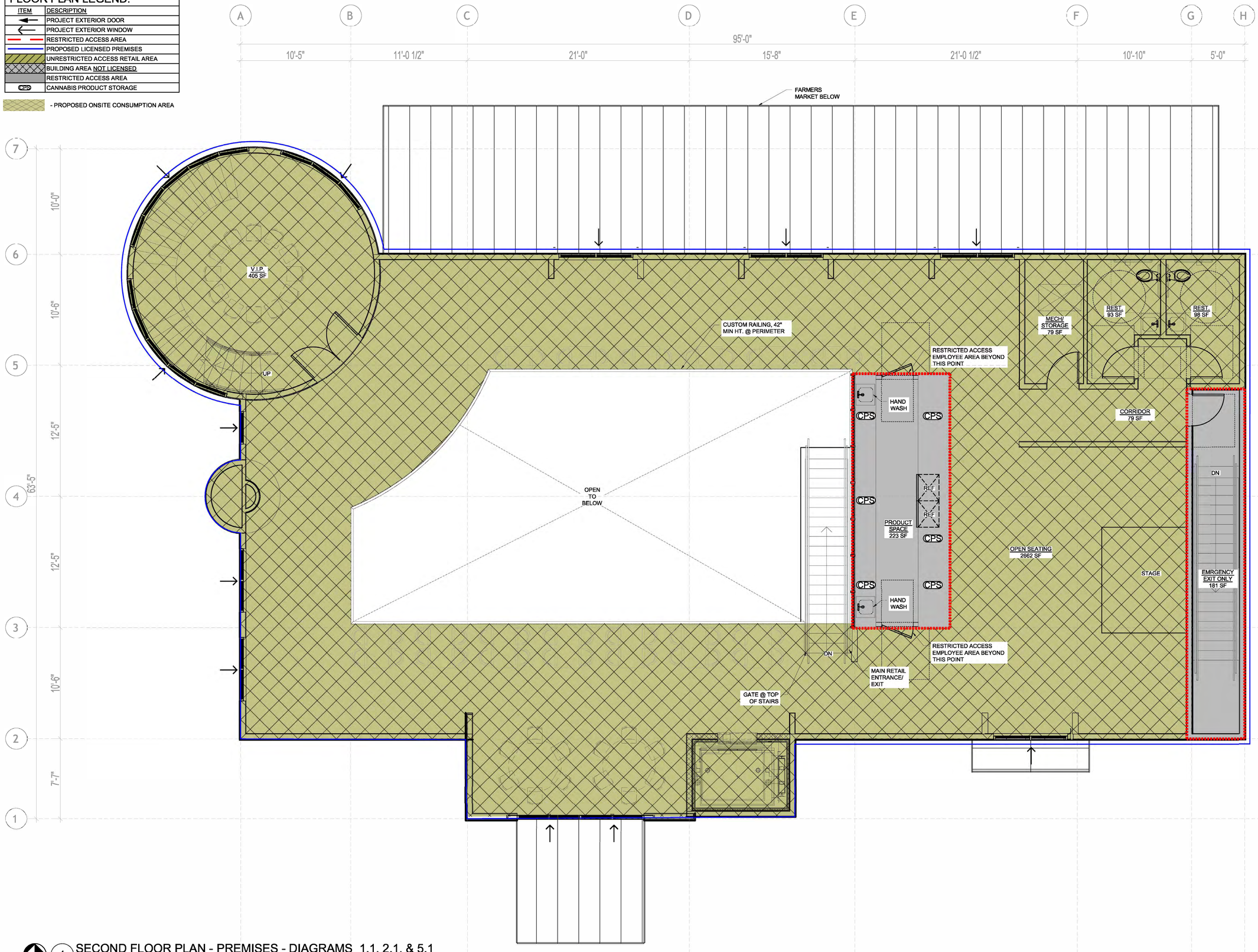

1 SECOND FLOOR PLAN - PREMISES - DIAGRAMS 1.1, 2.1, & 5.1
SCALE: 1/4"=1'-0"

April 10, 2025 - 05:05 PM

THIS DESIGN IS THE PROPERTY OF EVOLVE DESIGN COLLECTIVE ©. REPRODUCTION IN PART OR WHOLE, WITHOUT THE EXPRESS WRITTEN CONSENT OF EVOLV DESIGN COLLECTIVE, WILL RESULT IN PROSECUTION TO THE FULLEST EXTENT OF THE LAW.
ANY AND ALL CHANGES, REVISIONS, CLARIFICATIONS, ETC. TO THESE DOCUMENTS, IN ANY WAY, WILL BE PROVIDED BY EVOLV DESIGN COLLECTIVE. THE DRAWINGS CONTAINED HEREIN, ARE THE SOLE PROPERTY AND RESPONSIBILITY OF EVOLV DESIGN COLLECTIVE.

COUNTRY CANNABIS
RETAIL - LICENSE # 40360
4471 LAUREL STREET
ANCHORAGE, AK 99507

EVOLV NW
ARCHITECTURE ENGINEERING INTERIOR DESIGN

REV. #	BY	DATE

DATE:
BY:
CHKD:
JOB #: 25-114
CLNT:
1:
2:
3:

SECOND FLOOR PLAN

SHEET NO. :
A-112
AMCO Reviewed: 7/20/2025

FLOOR PLAN LEGEND:

ITEM	DESCRIPTION
	PROJECT EXTERIOR DOOR
	PROJECT EXTERIOR WINDOW
	EXTENTS OF AREA RESTRICTED TO PUBLIC
	PROPOSED LICENSED PREMESIS
	UNRESTRICTED ACCESS RETAIL AREA
	BUILDING AREA NOT LICENSED
	RESTRICTED ACCESS AREA

- PROPOSED ONSITE CONSUMPTION AREA

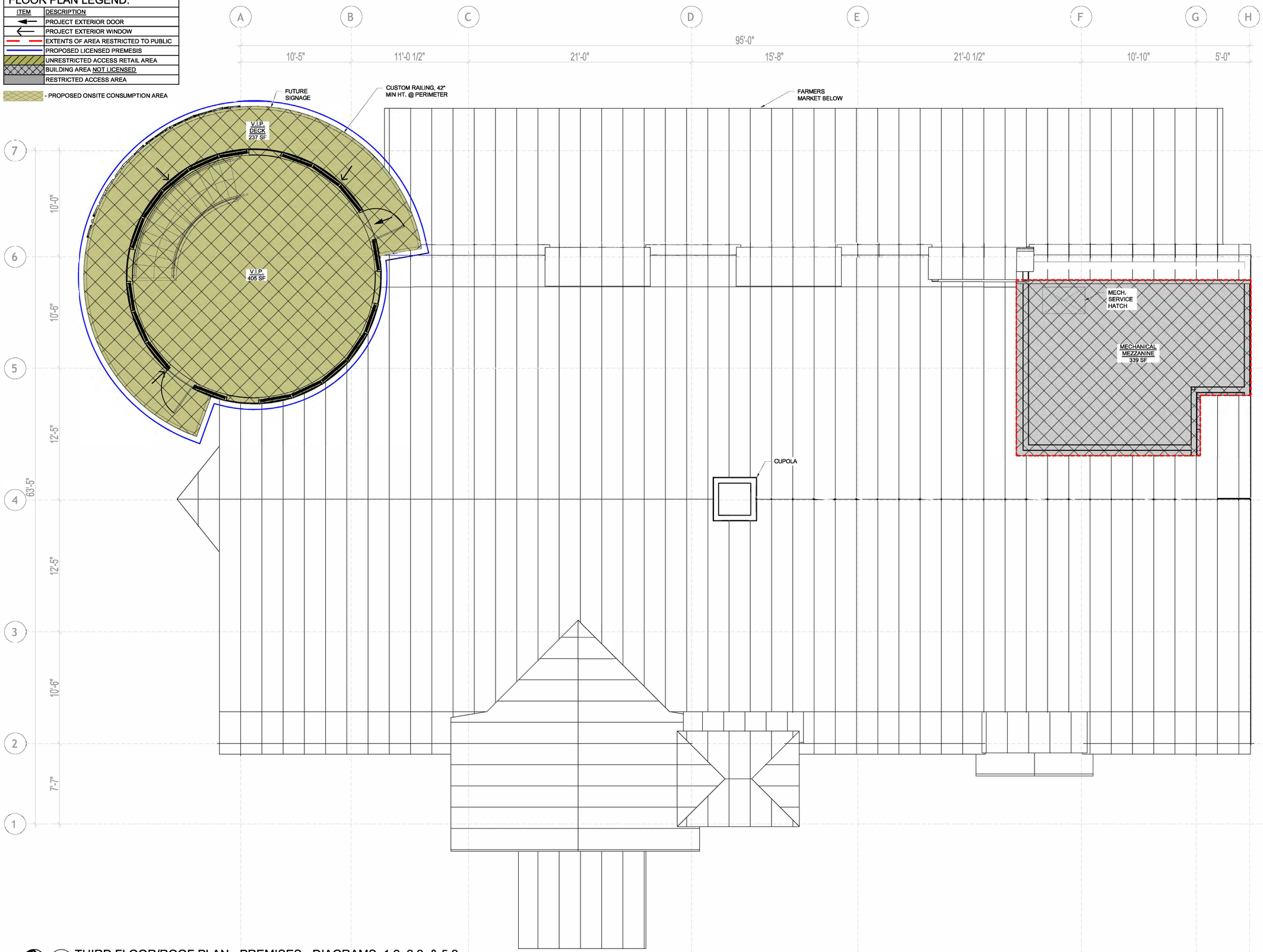

1 THIRD FLOOR/ROOF PLAN - PREMISES - DIAGRAMS 1.2, 2.2, & 5.2
SCALE: 1/4"=1'-0"

April 10, 2025 - 05:05 PM

THIS DESIGN IS THE PROPERTY OF EVOLVE DESIGN COLLECTIVE ©. REPRODUCTION IN PART OR WHOLE, WITHOUT THE EXPRESS WRITTEN CONSENT OF EVOLV DESIGN COLLECTIVE, WILL RESULT IN PROSECUTION TO THE FULLEST EXTENT OF THE LAW.
ANY AND ALL CHANGES, REVISIONS, CLARIFICATIONS, ETC. TO THESE DOCUMENTS, IN ANY WAY, WILL BE PROVIDED BY EVOLV DESIGN COLLECTIVE. THE DRAWINGS CONTAINED HEREIN, ARE THE SOLE PROPERTY AND RESPONSIBILITY OF EVOLV DESIGN COLLECTIVE.

COUNTRY CANNABIS
RETAIL - LICENSE # 40360
4471 LAUREL STREET
ANCHORAGE, AK 99507

EVOLV NW
ARCHITECTURE ENGINEERING INTERIOR DESIGN

REV. #	BY	DATE

DATE:
BY:
CHKD:
JOB #: 25-114
CLNT:
1:
2:
3:

THIRD FLOOR PLAN

SHEET NO. :
A-113

AMCO Received: 7/30/2025